CL-01(4 DOOR) & CL-03(1 DOOR)

KEYCare®

1 in INDIA Digital Mobile App to Lock/Unlock your Car

ADVANCED CAR ALARM SYSTEM

+PKE Function | Bluetooth Function App

3 YEARS WARRANTY

Functional Description

1.ARMING THE ALARM

(1)ARMING
Press the Lock button, the central lock will be locked, the direction light will flash once, the siren will chirp once, and the system enters into the arming mode in 3 seconds.

(2)MUTE ARMING
Press the Silent button once, the central lock will be locked, the direction light will flash once, the siren will not chirp and the system enters into the arming mode in 3 seconds.
When the system is in arming mode, open the door or turn the ignition switch to ON position will trigger the alarm, the siren will keep beeping, and the direction light will flash 28 times. If the trigger is not canceled, the alarm will be repeated (there will be a 5-second pause between each alarm) until system is disarmed.

2.DISARMING THE ALARM
In arming mode, press the Unlock button, the central lock will unlock, the direction lights will flash twice, and the siren will chirp twice.
In Mute arming mode, press the Unlock button, the central lock will unlock, the direction lights will flash twice, and the siren will not chirp.

3.AUTO-UNLOCK & AUTO REARMING (Optional)
The alarm system will re-lock and re-arm 40 seconds after it has been disarmed unless any door is opened or the ignition is switched ON.

4.AUTOMATIC CENTRAL DOOR LOCK(Optional)
When the ignition key is turned to the ON position, the central door lock will automatically lock after 10 seconds. When the ignition key is removed, the central door lock will automatically unlock.

5.OPEN DOOR WARNING
If the car door is not closed properly, press the lock button, the siren will chirp once, the direction light will flash once, and the car enters into arming status. If the car door is still not closed properly after 20 seconds, the siren will chirp 4 times and the direction light will flash 4 times to remind the owner to close the car door. If the door is still not closed properly after another 20 seconds, the alarm will be armed.

6.DOOR OPEN SIGNAL(Optional)
When the vehicle stops at the roadside and the door is opened, the direction lights will flash to remind the vehicles behind.

7.CAR FINDER
When searching for a vehicle in a large parking lot or at night, press the Finder button once on the remote, the siren will sound, and the direction lights will flash, press any button to stop searching.
In silent arming mode: press the Finder button once, the direction lights will flash, and press any button to stop searching.

8.REVERSE SIREN
When the vehicle is started and in reverse gear, the turn direction lights will flash and the siren will beep repeatedly until the reverse gear is exited.
reverse siren On/Off selection:
(1)To disable the reverse siren warning, press the remote control "Mute" button once while parking.
(2)To re-enable the reverse siren warning, press the the Lock button once while parking.

9.MANUAL CENTRAL DOOR LOCKING/UNLOCKIN
Press the driver side door Lock & Unlock switch will automatically lock/unlock all other doors.

10.MUTE FUNCTION SELECTION
(1)Turn on mute arming: In the arming status, keep pressing Lock and Mute buttons at the same time for 5 seconds, the direction lights will flash twice, and the mute function of arming, disarming, and searching will be activated (only the direction lights will flash and the siren will not sound), except when the alarm is triggered.
(2)Disable mute arming: In the arming status, keep pressing Lock and Mute buttons at the same time for 5 seconds. The direction lights will flash twice and the system will return to its original state.

11.POWER OFF MEMORY
No matter how long the vehicle's battery is disconnected, after reconnecting the power supply, the system will return to its original state after 5 seconds .

12.STEREO PROTECTION ALARM (optional)
In the Armed state if the Stereo is pulled out then the Alarm will be triggered (The Siren will hoot continuously and the Turn Indicators will flash) for 3 minutes. Press any button on the remote to stop the alarm.

13.EMERGENCYOVERRIDE
If the remote control is lost or cannot be used, you can use the emergency release function, open the driver's door with the car key (the alarm is triggered), insert the key into the lock, turn it from OFF to ON 5 times within 5 seconds, and finally keep it in the ON position. The system is released from anti-theft.

14.LEARNING CODE
In the disarmed state, open the car door, turn the ignition key to the ON position 5 times, and stop at the ON position for the last time. The siren chirp once, then press any button on the remote control once, the siren chirp once, indicating that the code learning is successful. Then press any button on the second remote control once.(3 remote controls can be learned maximum.)

Select Menu

Function selection	In disarm mode, open any door and turn ACC from OFF to ON position	Direction light flash &Siren sound- for ON condition	Direction light flash &Siren sound- for OFF condition
Remote Learning (MAX 3)	5	1	—
Timer	6	8	2
Auto door lock	7	8	2
Indicator Flash	8	10	2
Automatic central door lock	9	8	2
All Remote Code Delete	10	2	—
Auto Re-locking	11	8	2
Factory setting	15	5	—

Factory setting already closed Auto door lock

Restore factory original password
Main unit power off 6 times, reset the factory password

2-Connect your cell phone to Bluetooth.

3-How to learn the Code

① ②

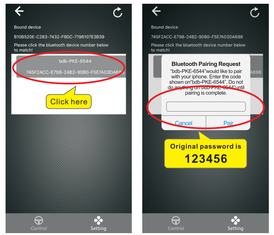

③ ④

Please change the initial password in time

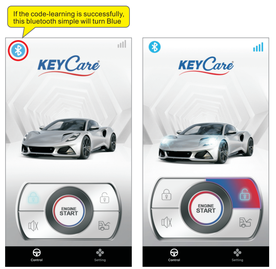

⑤ ⑥

1.Lock: arm, press the once on the APP, the horn will chip once and direction light will flash once

2.Unlock: disarm, press the once on the APP, direction light will flash twice

3.Car Finading: press the once on the APP

4. Mute alarm.

4-Sensing range of lock/unlock automatically is adjustable

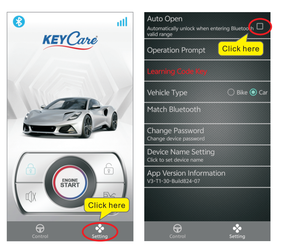

⑦ ⑧

Sensing range of lock/unlock automatically:1-5m (adjustable)

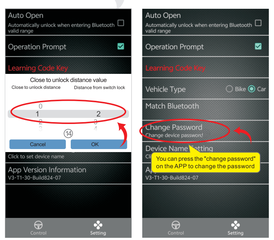

⑨ ⑩

You can share your password to your family or your friends if sometimes they need to use your car.

(After they finished using your car, you can change the password if you don't want them to use again)

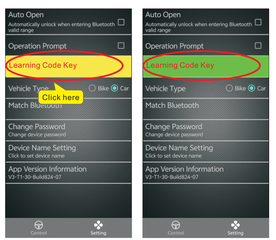

⑪ ⑫

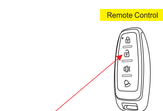

Press the "Learning code" one time, the color is Yellow. Then long press the remote control " " button until the "Learning code" changed to be Green color. Indicating the code learning successfully. Then you can use the APP to control the car alarm system.

After code learning is successfully, the function of APP is same as remote control

WIRE INSERTION VIEW

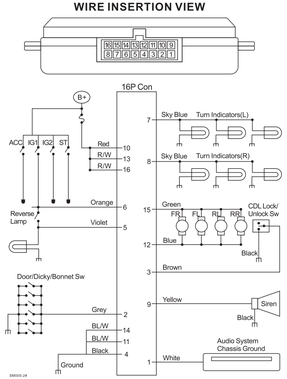

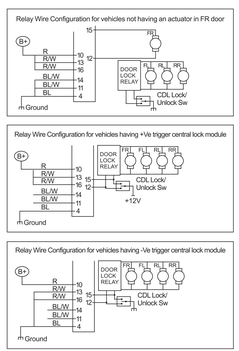

Bluetooth application operation

1-Scan the QR Code with your cell phone:

The application can be downloaded directly from the App Store. For those utilising Android, the application is available for download from the Google Store.

Get in on Google Play

Download on the App Store

iOS Android

After the download is complete, the mobile desktop icon is displayed as shown below:

KeyCare Auto